Radiomuseum

Thank you for your interest in our schematics. The schematic is available on the next page.

If you want to download additional parts of a schematic, or additional schematics, these must be requested individually.

To provide you with this information, more than 6000 members work regularly on the content of Radiomuseum.org.

As a member, you can access schematics, large images without watermarks and collector's prices. You will also surf at Radiomuseum.org without advertising. To do so, you may support Radiomuseum.org with a one-time membership fee of 20 € or 30 CHF or 25 US $. We would be delighted if you joined as a member:

https://www.radiomuseum.org/dsp_anmelden_start.cfm

These books might be of interest of you:

Hello, Everybody! The Dawn of American Radio

Long before the Internet, another young technology was transforming the way we connect with the world. At the dawn of the twentieth century, radio grew from an obscure hobby into a mass medium with the power to reach millions of people.

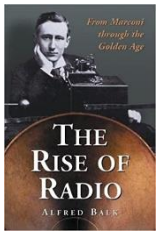

The Rise of Radio, from Marconi through the Golden Age

As the dominant form of electronic mass communication in the United States from the 1930s into the 1950s, radio helped to forge a modern continental nation. It fused myriad subcultures heavily rural, ethnic, and immigrant into a national identity, unifying the nation in the face of the Depression and war.

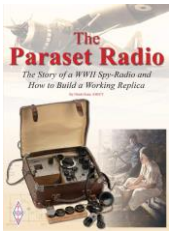

The Paraset Radio: The Story of a WWII Spy-Radio and How to Build a Working Replica

This book describes the gripping story behind the Paraset – a unique spy-radio, dropped behind enemy lines in the dark days of WWII. This radio being both light weight and state of the art for the time was concealed in a suitcase, making ideal for use by the spies of SOE.

Click **here** for further information.

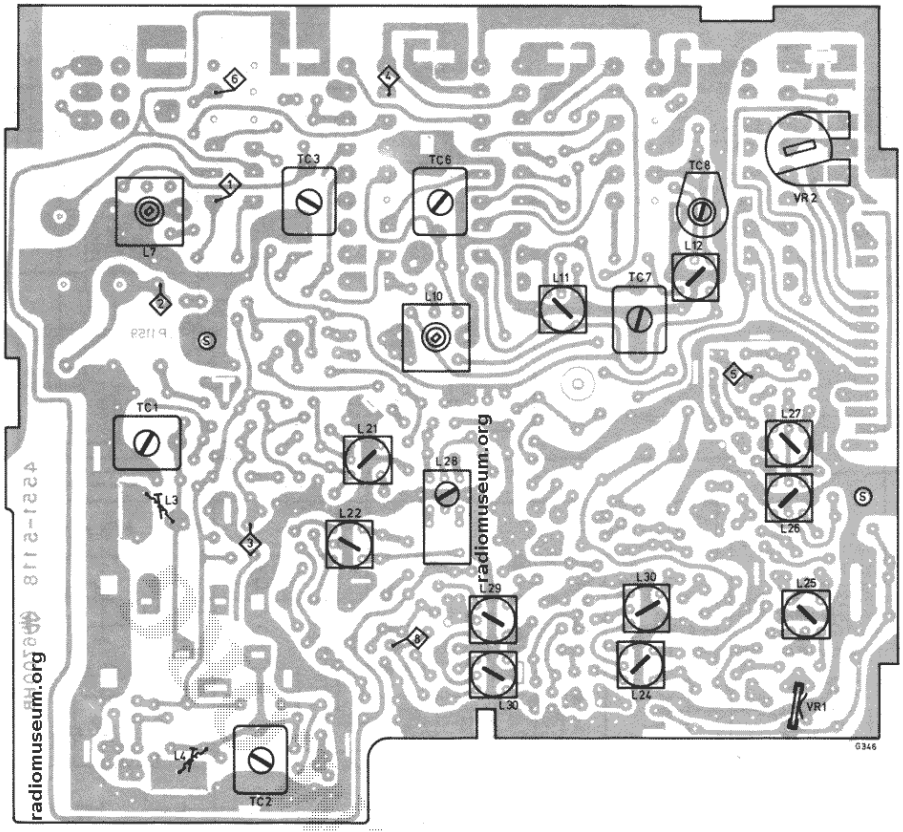

alain.busschaert@gmail.com

Einstellung des Anzeigeinstruments

Batteriekontrolle

Bei einer Betriebsspannung von 5,5 V wird mit dem **VR 2** das Anzeigeinstrument so eingestellt, daß der Zeiger am Anfang des grünen Feldes steht.

Senderabstimmung

Der **VR 1** wird so eingestellt, daß ein an **TP 8** angeschlossenes Voltmeter bei AM und FM (ohne Signal) den gleichen Zeigerausschlag hat.

Adjusting the indicator instrument

Batterie check

At an operating voltage of 5.5 V adjust **VR 2** so that the pointer of the indicating instrument rests at the beginning of the green field.

Station tuning

Adjust **VR 1** so that a voltmeter connected to **TP 8** shows the same pointer deflection at AM and FM operation (no input signal).

AM-Abgleich

(„LOUDNESS"-Schalter in Stellung „OFF")

Reihenfolge des Abgleichs	Bereich (Taste)	Skalenzeiger	Meßsender Frequenz	Meßsender Modulation	Einspeisung	L-Abgleich	Skalenzeiger	Meßsender Frequenz	Meßsender Modulation	C-Abgleich	Anzeige
ZF	M	1600 kHz	455 kHz	AM 30 %	über 10 nF an TP 4	L 30, L 29 L 28	—	—	—	—	Max. Output
Sperrkreis	M	1600 kHz	455 kHz	„	lose induktiv an Ferritstab	L 31	—	—	—	—	Min. Outp.
Oszillator MW	„	Minimum	510 kHz	„		L 11	Maximum	1605 kHz	AM 30 %	TC 7	Max. Outp.
Oszillator LW	L	„	145 kHz	„		L 12	„	260 kHz	„	TC 8	„
Ferritantenne MW	M	600 kHz	600 kHz	„		L 8	1400 kHz	1400 kHz	„	TC 4	„
Ferritantenne LW	L	160 kHz	160 kHz	„		L 9	250 kHz	250 kHz	„	TC 5	„
Oszillator KW	K	Minimum	5,8 MHz	„	über 33 kOhm an TP 1	L 10	Maximum	16 MHz	„	TC 6	„
Eingang KW	K	6 MHz	6 MHz	„		L 7	14 MHz	14 MHz	„	TC 3	„

AM Alignment

(„LOODNESS" switch in „OFF" position)

Sequence of Alignment	Waveband (Button)	Dial Pointer	Signal Generator Frequency	Signal Generator Modulation	Apply Signal to	Coil-Adjustment	Dial Pointer	Signal Generator Frequency	Signal Generator Modulation	Trimmer Adjustment	Adjust for
IF	M	1600 kHz	455 kHz	AM 30 %	through 0,01 MF to TP 4	L 30, L 29 L 28	—	—	—	—	maximum output
Trap	M	1600 kHz	455 kHz	„	loose inductive coupling to ferrite rod	L 31	—	—	—	—	min. outp.
Oscillator MW	„	minimum	510 kHz	„		L 11	maximum	1605 kHz	AM 30 %	TC 7	max. output
Oscillator LW	L	„	145 kHz	„		L 12	„	260 kHz	„	TC 8	„
Ferrite rod MW	M	600 kHz	600 kHz	„		L 8	1400 kHz	1400 kHz	„	TC 4	„
Ferrite rod LW	L	160 kHz	160 kHz	„		L 9	250 kHz	250 kHz	„	TC 5	„
Oscillator SW	K	minimum	5.8 MHz	„	through 33 k ohm to TP 1	L 10	maximum	16 MHz	„	TC 6	„
Input SW	K	6 MHz	6 MHz	„		L 7	14 MHz	14 MHz	„	TC 3	„

Radiomuseum.org: ITT Schaub-Lorenz RCX75 professional A 53316011

www.radiomuseum.org; upload by Wolfgang Bauer; download by Alain BUSSCHAERT; Wed Jan 05 10:40:31 CET 2022 [2222 x 1496, 292kb]; ID=628918